

# Cardiac Imaging for Precision Medicine

Elliot McVeigh, PhD

Professor of  
Bioengineering, Medicine, Radiology  
*University of California San Diego*

**Conflicts:** *Dr. McVeigh is an inventor on licensed US patents for real-time MRI and interventional devices. Dr. McVeigh is a co-founder and shareholder of MR Interventions Inc. Dr. McVeigh's funding, career advancement and livelihood depends on publishing positive results*

**LV function with tagging**



**MR Guided Ablation**



**MR Guided Catheter Injection**

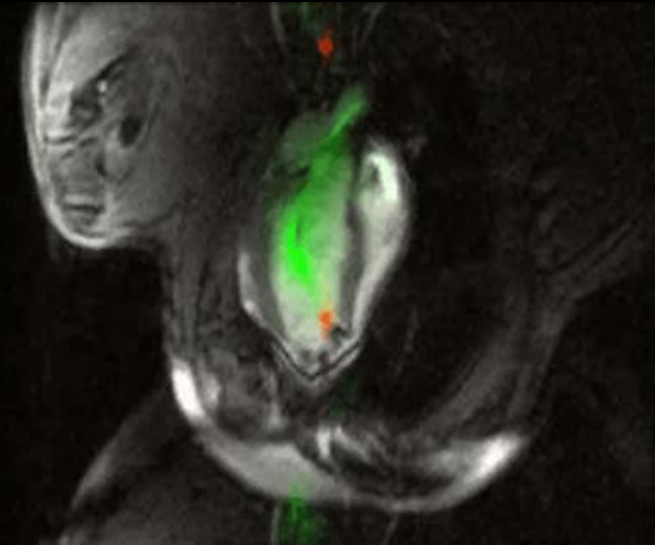

**High Resolution Infarct Imaging**

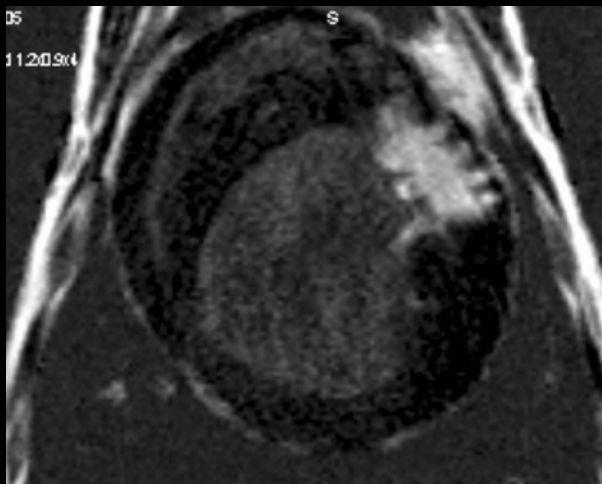

**Arrhythmia Prediction**

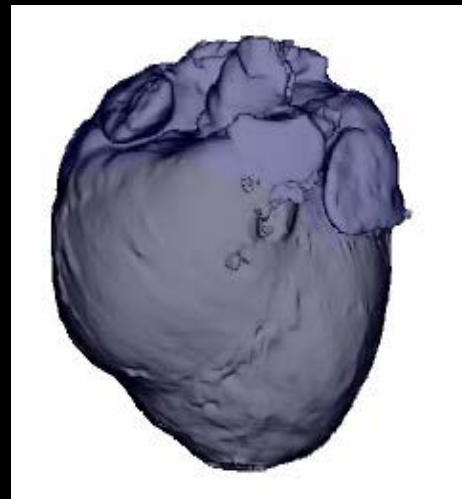

**Trayanova et al**

**DTI for Atrial Fiber Maps**

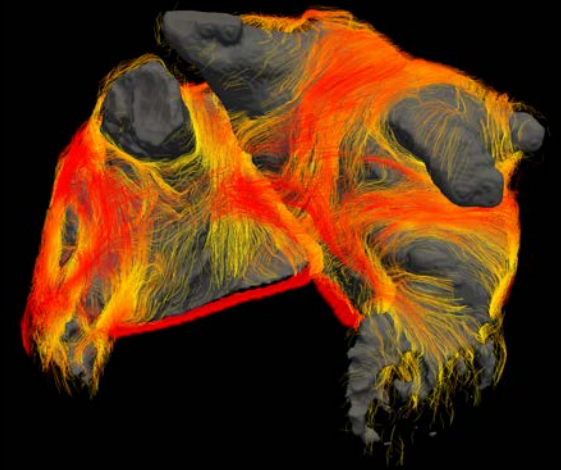

**Elliot McVeigh, 2016**

# Coronary CT Angiography

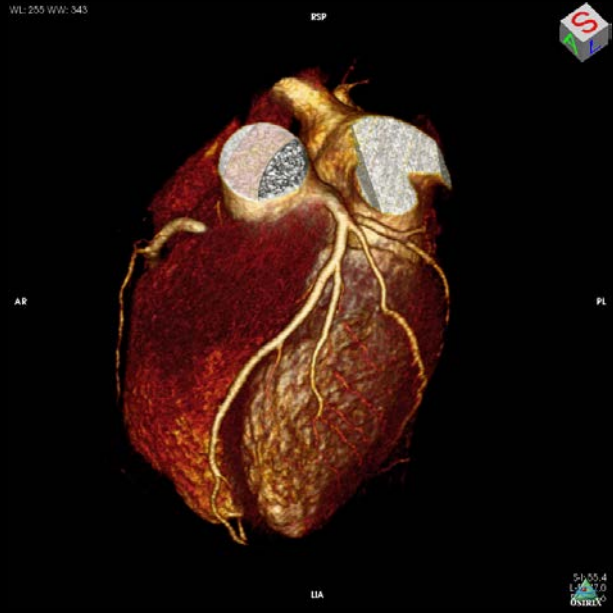

WL: 500 WW: 500

S

# Coronary CT LV function + LA function



# Coronary Lesion Characterization (the *ultimate* phenotyping)

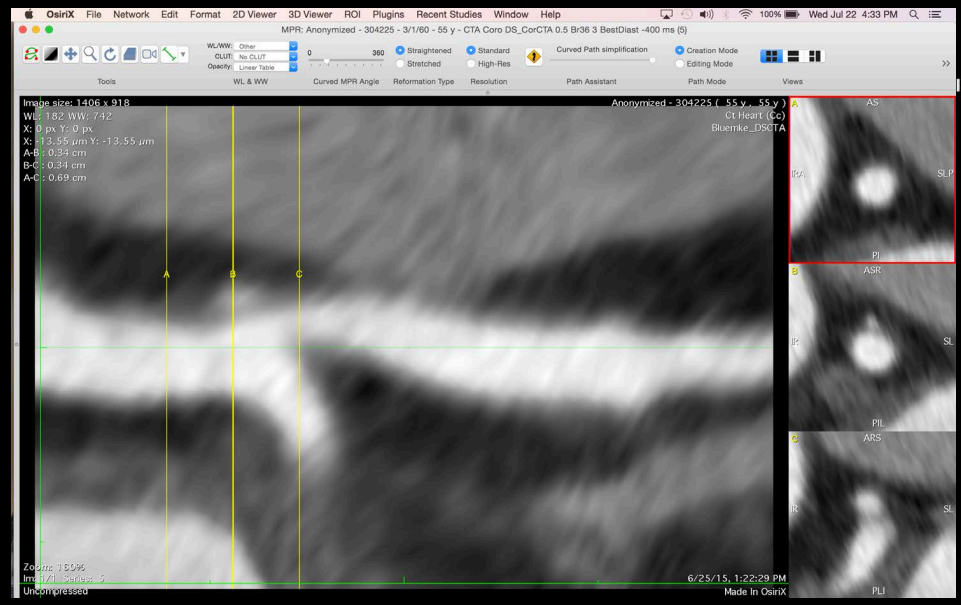

## Coronary CT LV function + LA function





# Coronary CT Angiography

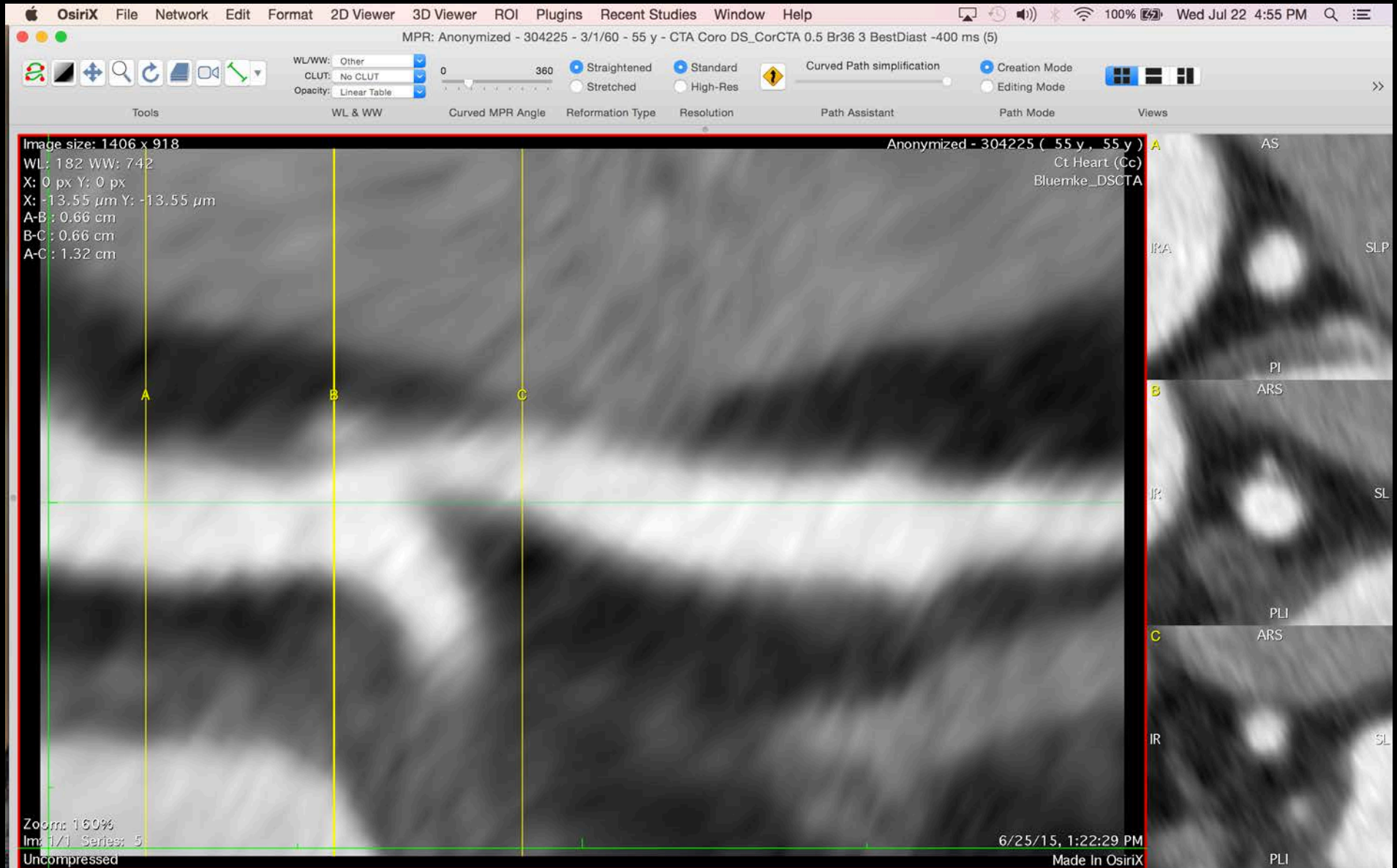

McVeigh, Sanford, Bluemke et. al. NIH – JHU

Elliot McVeigh

# Coronary CT Angiography

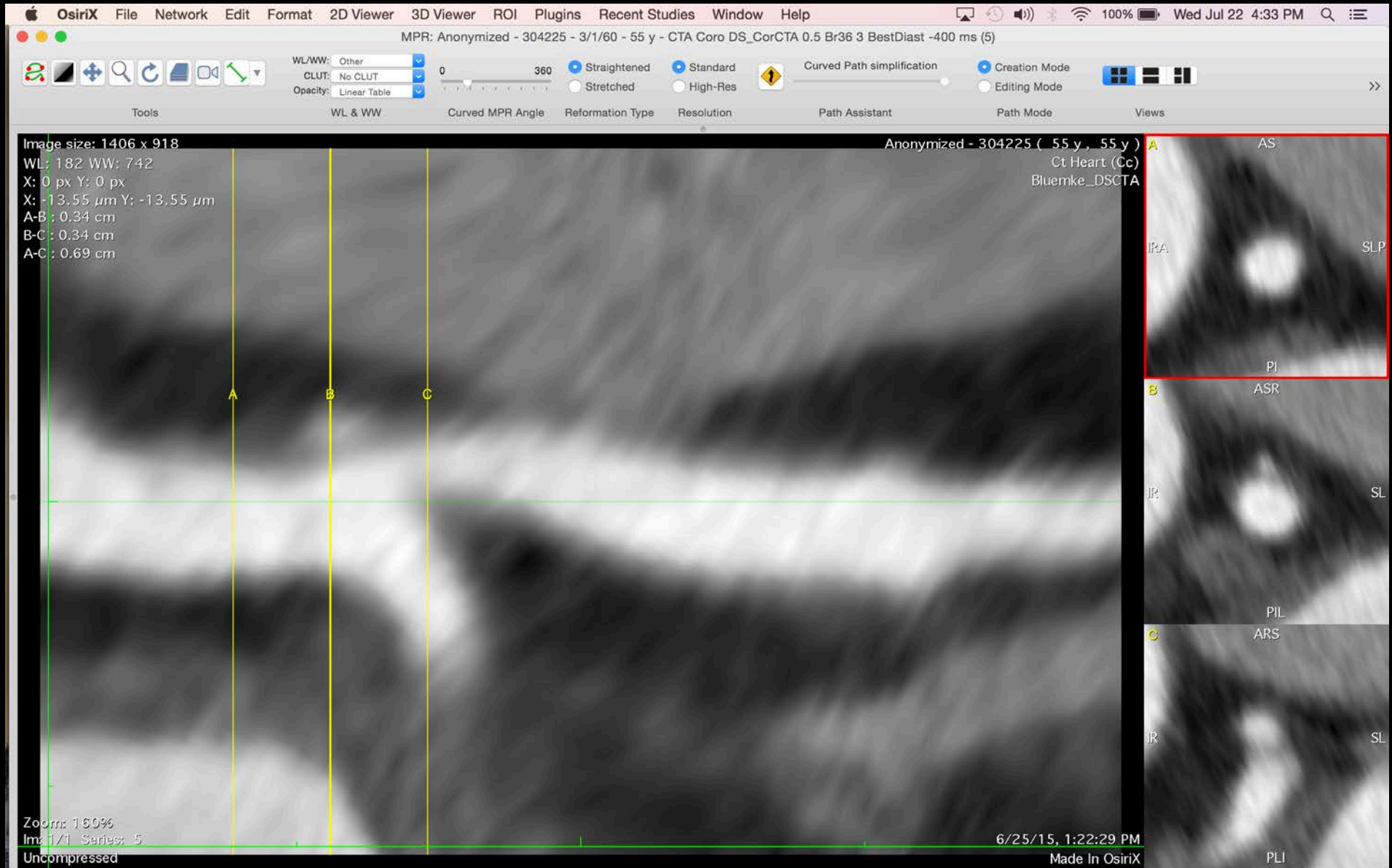

McVeigh, Sanford, Bluemke et. al. NIH – JHU

Elliot McVeigh